

34/42

34/42

200705090017

PART OF THE SOUTHEAST QUARTER OF SECTION 8, TOWNSHIP 18 NORTH, RANGE 19 EAST, W.M.



LEGEND

- SET 5/8" REBAR W/ YELLOW CAP - "CRUSE 18078"
- FOUND PIN & CAP
- x — FENCE

GRAPHIC SCALE

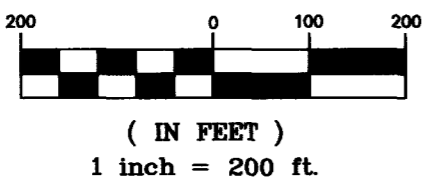

BOOK 18 OF SURVEYS
PAGES 227-228

BOOK 29 OF SURVEYS, PAGES 16-18

BOOK 24 OF SURVEYS, PAGE 8

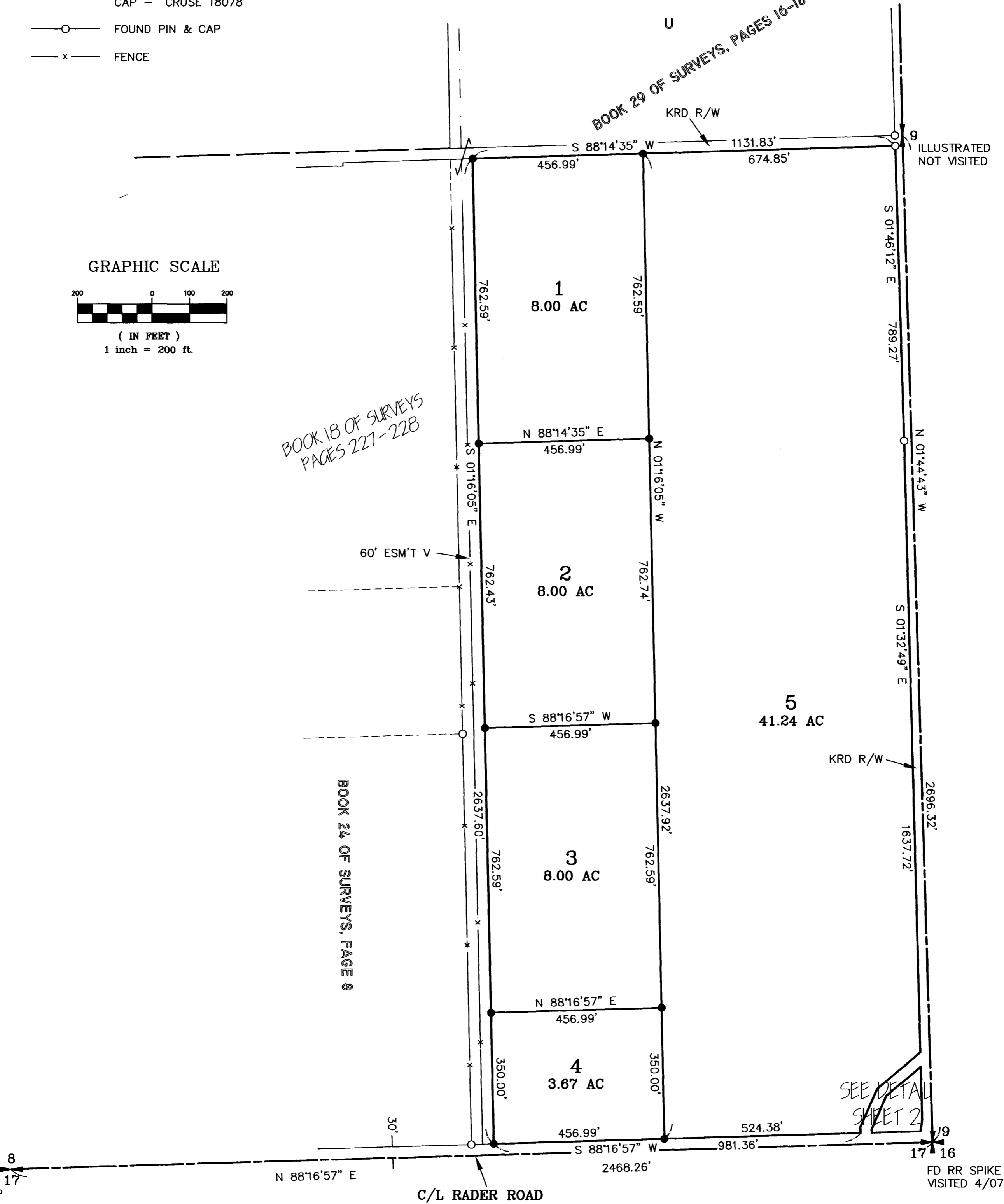

SHEET 1 OF 2

AUDITOR'S CERTIFICATE

Filed for record this 9TH day of MAY,
2007, at 1:39 P.M., in Book 34 of Surveys at
page(s) 42 at the request of Cruse & Associates.

JERALD V. PETTIT BY: *Kristina Wondol*
KITITITAS COUNTY AUDITOR

SURVEYOR'S CERTIFICATE

This map correctly represents a survey made by me or
under my direction in conformance with the requirements
of the Survey Recording Act at the request of
MARY MINOR in APRIL of 2007.

Charles A. Cruse, Jr. MAY 9, 2007
CHARLES A. CRUSE, JR. DATE
Professional Land Surveyor License No. 18078

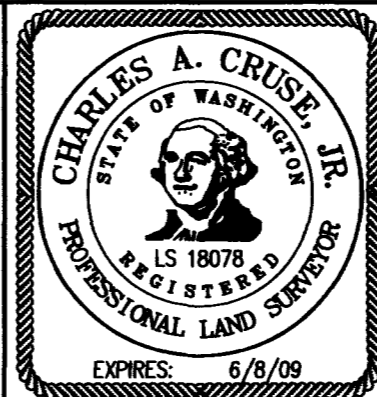

CRUSE & ASSOCIATES
PROFESSIONAL LAND SURVEYORS
217 East Fourth Street P.O. Box 959
Ellensburg, WA 98926 (509) 962-8242

MINOR PROPERTY

		X
		X

34/43

34/43

2007050017

PART OF THE SOUTHEAST QUARTER OF SECTION 8, TOWNSHIP 18 NORTH, RANGE 19 EAST, W.M.



LEGEND

- SET 5/8" REBAR W/ YELLOW CAP - "CRUSE 18078"
- FOUND PIN & CAP
- x— FENCE

NOTES:

1. THIS SURVEY WAS PERFORMED USING A TOPCON GTS SERIES TOTAL STATION. THE CONTROLLING MONUMENTS AND PROPERTY CORNERS SHOWN HEREON WERE LOCATED, STAKED AND CHECKED FROM A CLOSED FIELD TRAVERSE IN EXCESS OF 1:10,000 LINEAR CLOSURE AFTER AZIMUTH ADJUSTMENT.
2. THIS SURVEY MAY NOT SHOW ALL EASEMENTS OR IMPROVEMENTS WHICH MAY PERTAIN TO THIS PROPERTY.
3. ACCORDING TO KITTITAS RECLAMATION DISTRICT (KRD) RECORDS, PARCEL 1 HAS 8 IRRIGABLE ACRES; PARCEL 2 HAS 8 IRRIGABLE ACRES; PARCEL 3 HAS 8 IRRIGABLE ACRES; PARCEL 4 HAS 4 IRRIGABLE ACRES; PARCEL 5 HAS 43 IRRIGABLE ACRES. KRD WATER MAY ONLY BE APPLIED TO IRRIGABLE ACREAGE.
4. FULL PAYMENT OF ANNUAL KRD ASSESSMENT IS REQUIRED REGARDLESS OF THE USE OR NON-USE OF WATER BY THE OWNER.
5. THE LANDOWNERS MUST PROVIDE FOR THE APPOINTMENT OF ONE WATER MASTER FOR EACH TURNOUT, WHO SHALL BE RESPONSIBLE FOR ORDERING WATER FOR THE ENTIRE PROPERTY. THE WATER MASTER WILL BE RESPONSIBLE FOR KEEPING WATER USE RECORDS FOR EACH LOT. KRD WILL ONLY BE RESPONSIBLE FOR KEEPING RECORDS ON THE TOTAL WATER ORDERED AT THE KRD TURNOUT.
6. KRD OPERATIONS AND MAINTENANCE ROADS ARE FOR DISTRICT USE ONLY. RESIDENTIAL AND RECREATIONAL USE IS PROHIBITED.
7. KRD IS ONLY RESPONSIBLE FOR DELIVERY OF WATER TO THE HIGHEST FEASIBLE POINT IN EACH 160 ACRE UNIT OR DESIGNATED TURNOUT. THE KRD IS NOT RESPONSIBLE FOR WATER DELIVERY LOSS (SEEPAGE, EVAPORATION, ETC.) BELOW THE DESIGNATED TURNOUT.
8. AN IRRIGATION EASEMENT 10 FEET IN WIDTH IS RESERVED ALONG ALL LOT LINES. THE 10 FOOT EASEMENT SHALL ABUT THE EXTERIOR PROPERTY BOUNDARY AND SHALL BE DIVIDED 5 FEET ON EACH SIDE OF INTERIOR LOT LINES.
9. KITTITAS COUNTY WILL NOT ACCEPT PRIVATE ROADS FOR MAINTENANCE AS PUBLIC STREETS OR ROADS UNTIL SUCH STREETS OR ROADS ARE BROUGHT INTO CONFORMANCE WITH CURRENT COUNTY ROAD STANDARDS. THIS REQUIREMENT WILL INCLUDE THE HARD SURFACE PAVING OF ANY STREET OR ROAD SURFACED ORIGINALLY WITH GRAVEL.
10. THESE PARCELS ARE EXEMPT FROM THE KITTITAS COUNTY SUBDIVISION ORDINANCE UNDER CHAP. 16.04.020(5). DATE OF APPLICATION: JANUARY 2004.

DETAIL

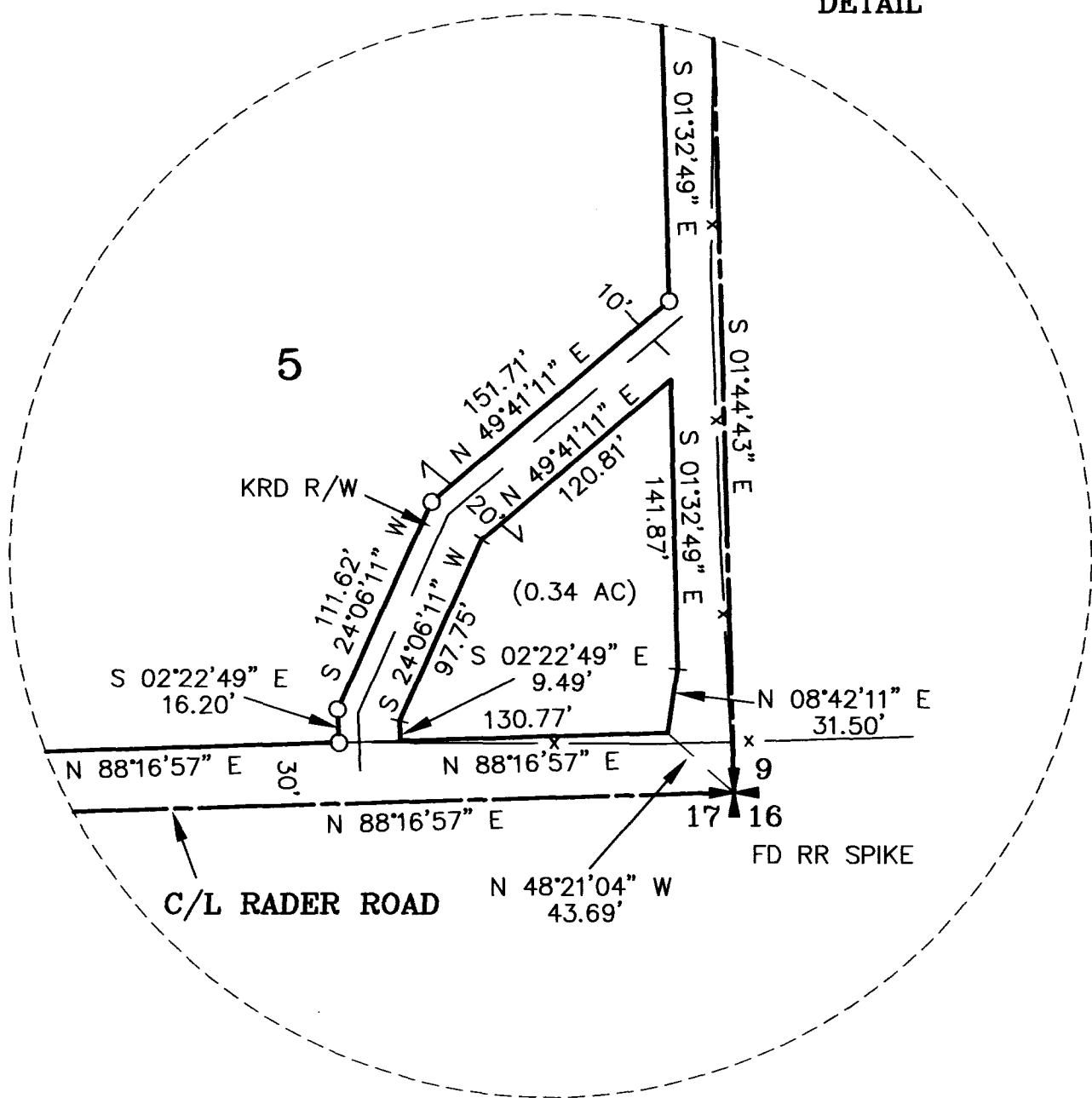

LEGAL DESCRIPTIONS

ORIGINAL PARCELS

PARCELS A THROUGH H, J THROUGH N, AND P THROUGH T, OF THAT CERTAIN SURVEY AS RECORDED JUNE 24, 2003 IN BOOK 29 OF SURVEYS AT PAGES 16 THROUGH 18, UNDER AUDITOR'S FILE NO. 200306240041, RECORDS OF KITTITAS COUNTY, WASHINGTON; BEING PORTIONS OF THE SOUTHEAST QUARTER OF SECTION 8, TOWNSHIP 18 NORTH, RANGE 19 EAST, W.M., IN THE COUNTY OF KITTITAS, STATE OF WASHINGTON.

PARCEL 1

PARCEL 1 OF THAT CERTAIN SURVEY AS RECORDED MAY 9, 2007 IN BOOK 34 OF SURVEYS AT PAGES 42-43, UNDER AUDITOR'S FILE NO. 200705090017, RECORDS OF KITTITAS COUNTY, WASHINGTON; BEING A PORTION OF THE SOUTHEAST QUARTER OF SECTION 8, TOWNSHIP 18 NORTH, RANGE 19 EAST, W.M., IN THE COUNTY OF KITTITAS, STATE OF WASHINGTON.

PARCEL 2

PARCEL 2 OF THAT CERTAIN SURVEY AS RECORDED MAY 9, 2007 IN BOOK 34 OF SURVEYS AT PAGES 42-43, UNDER AUDITOR'S FILE NO. 200705090017, RECORDS OF KITTITAS COUNTY, WASHINGTON; BEING A PORTION OF THE SOUTHEAST QUARTER OF SECTION 8, TOWNSHIP 18 NORTH, RANGE 19 EAST, W.M., IN THE COUNTY OF KITTITAS, STATE OF WASHINGTON.

PARCEL 3

PARCEL 3 OF THAT CERTAIN SURVEY AS RECORDED MAY 9, 2007 IN BOOK 34 OF SURVEYS AT PAGES 42-43, UNDER AUDITOR'S FILE NO. 200705090017, RECORDS OF KITTITAS COUNTY, WASHINGTON; BEING A PORTION OF THE SOUTHEAST QUARTER OF SECTION 8, TOWNSHIP 18 NORTH, RANGE 19 EAST, W.M., IN THE COUNTY OF KITTITAS, STATE OF WASHINGTON.

PARCEL 4

PARCEL 4 OF THAT CERTAIN SURVEY AS RECORDED MAY 9, 2007 IN BOOK 34 OF SURVEYS AT PAGES 42-43, UNDER AUDITOR'S FILE NO. 200705090017, RECORDS OF KITTITAS COUNTY, WASHINGTON; BEING A PORTION OF THE SOUTHEAST QUARTER OF SECTION 8, TOWNSHIP 18 NORTH, RANGE 19 EAST, W.M., IN THE COUNTY OF KITTITAS, STATE OF WASHINGTON.

PARCEL 5

PARCEL 5 OF THAT CERTAIN SURVEY AS RECORDED MAY 9, 2007 IN BOOK 34 OF SURVEYS AT PAGES 42-43, UNDER AUDITOR'S FILE NO. 200705090017, RECORDS OF KITTITAS COUNTY, WASHINGTON; BEING A PORTION OF THE SOUTHEAST QUARTER OF SECTION 8, TOWNSHIP 18 NORTH, RANGE 19 EAST, W.M., IN THE COUNTY OF KITTITAS, STATE OF WASHINGTON.

SHEET 2 OF 2

AUDITOR'S CERTIFICATE

Filed for record this 9TH day of MAY,
2007, at 1:39 P.M., in Book 34 of Surveys at
page(s) 43 at the request of Cruse & Associates.

JERALD V. PETTIT BY Kristina Ward
KITTITAS COUNTY AUDITOR

SURVEYOR'S CERTIFICATE

This map correctly represents a survey made by me or
under my direction in conformance with the requirements
of the Survey Recording Act at the request of
MARY MINOR in APRIL of 2007.

Charles A. Cruse, Jr.
CHARLES A. CRUSE, JR.
Professional Land Surveyor

MAY 9, 2007
DATE
License No. 18078

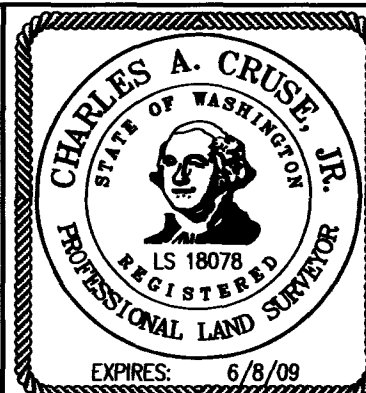

CRUSE & ASSOCIATES PROFESSIONAL LAND SURVEYORS

217 East Fourth Street P.O. Box 959
Ellensburg, WA 98926 (509) 962-8242

MINOR PROPERTY